

Patient report

Bio-Rad DATE: 12/25/2019
D-10 TIME: 06:04 PM
S/N: #DC2K755917 Software version: 4.30-2
Sample ID: 10460514
Injection date 12/25/2019 05:47 PM
Injection #: 33 Method: HbA1c
Rack #: --- Rack position: 8

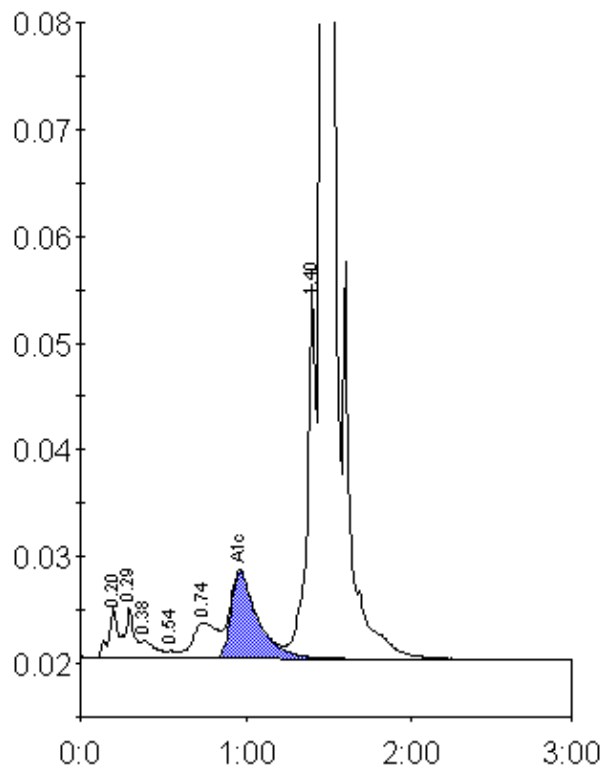

Peak table - ID: 10460514

Peak	R.time	Height	Area	Area %
A1a	0.20	4881	21381	1.0
A1b	0.29	4882	15349	0.7
Unknown	0.38	1673	10018	0.5
F	0.54	715	3764	0.2
LA1c/CHb-1	0.74	3365	35478	1.6
A1c	0.96	8092	90765	6.0
P3	1.40	35130	129073	5.9
A0	1.46	605948	1883438	86.0
Total Area:		2189266		

Concentration:	%
A1c	6.0